(B) EASTER 5

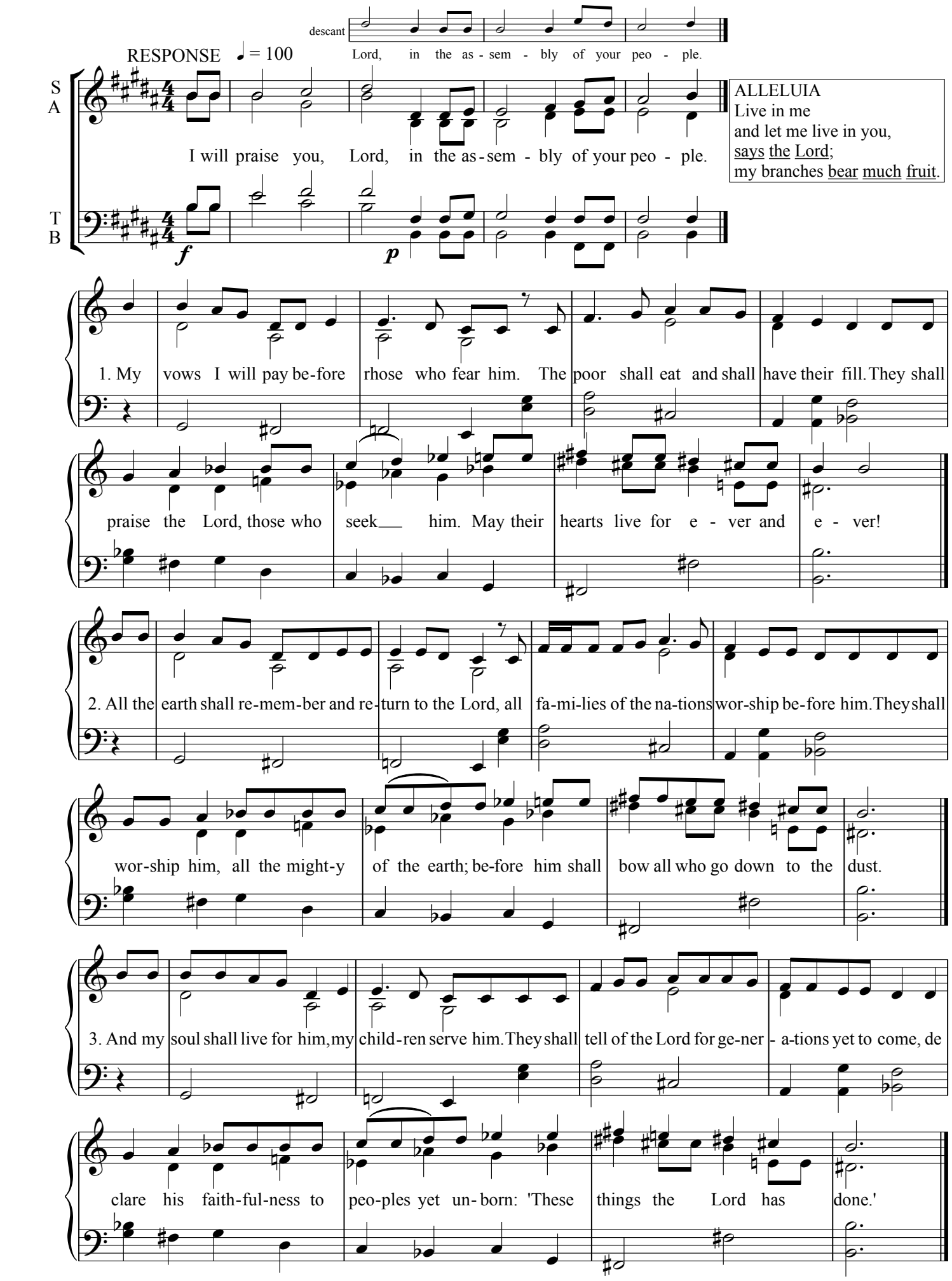
descant
Lord, in the as - sem - bly of your peo - ple.
RESPONSE
♩ = 100
S
A
I will praise you, Lord, in the as - sem - bly of your peo - ple.
ALLELUIA
Live in me
and let me live in you,
says the Lord;
my branches bear much fruit.
T
B
f
p
1. My vows I will pay be-fore rhose who fear him. The poor shall eat and shall have their fill. They shall
praise the Lord, those who seek___ him. May their hearts live for e - ver and e - ver!
2. All the earth shall re-mem-ber and re-turn to the Lord, all fa-mi-lies of the na-tions wor-ship be-fore him. They shall
wor-ship him, all the might-y of the earth; be-fore him shall bow all who go down to the dust.
3. And my soul shall live for him, my child-ren serve him. They shall tell of the Lord for ge-ner - a-tions yet to come, de
clare his faith-ful-ness to peo-ples yet un- born: 'These things the Lord has done.'