(C) SUNDAY 28

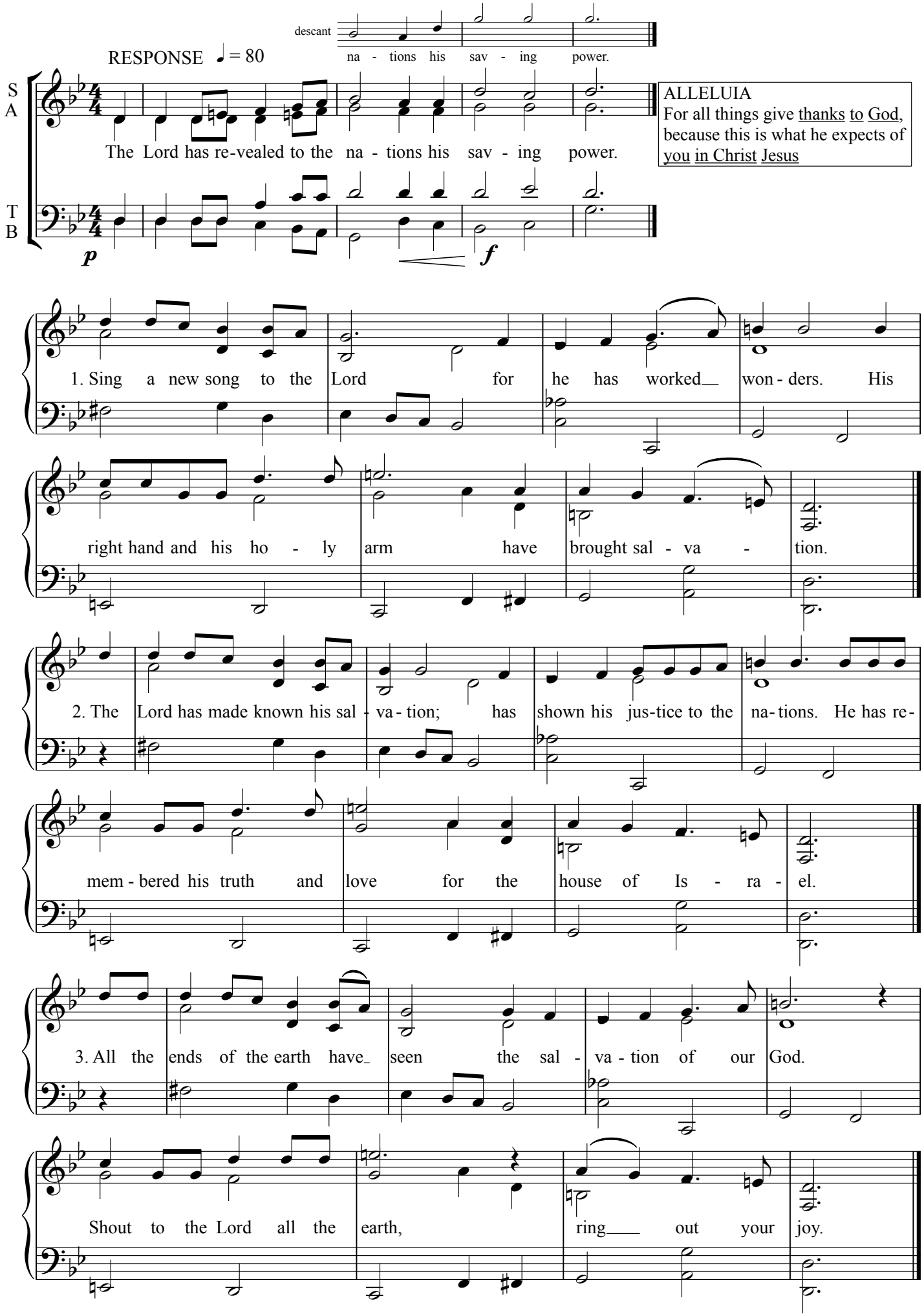
descant
na - tions his sav - ing power.
RESPONSE ♩ = 80
S
A
The Lord has re-vealed to the na - tions his sav - ing power.
T
B
p
f
ALLELUIA
For all things give thanks to God, because this is what he expects of you in Christ Jesus
1. Sing a new song to the Lord for he has worked won - ders. His
right hand and his ho - ly arm have brought sal - va - tion.
2. The Lord has made known his sal - va - tion; has shown his jus-tice to the na-tions. He has re-
mem - bered his truth and love for the house of Is - ra - el.
3. All the ends of the earth have seen the sal - va - tion of our God.
Shout to the Lord all the earth, ring out your joy.